

Hth

G.K.

Revision

□ + □ + □ + □ + □ = □

①



VEDANT INTERNATIONAL SCHOOL

ISANPUR, AHMEDABAD - 382443.

DATE : તારીખ :	SUBJECT : વિષય : G.K.	Roll No. : રોલ નંબર :
STD. : કોચ :	Suppl. No. : પુસ્તક નં :	Supervisor's Sign/ જિલ્લાવાલી સહી

Q.1. Tick the correct option

1) Cavities in teeth is treated by

- a) Psychiatrist
- b) Dentist
- c) Pathologist

2) Skin diseases is treated by

- a) Dermatologist
- b) Dentist
- c) Cardiologist

3) Medical disorder in heart is treated by

- a) Dermatologist
- b) Dentist
- c) Cardiologist

4) A doctor who gives anaesthetic to people so that they don't feel pain during operation.

- a) Anaesthetist
- b) Pathologist
- c) Dentist

5) A doctor who checks your blood group is called

- a) Cardiologist
- b) Orthopaedist
- c) Pathologist

6) A doctor who studies the mental illness of patients

~~a) Radiologist~~ ~~b) Psychiatrist~~ ~~c) Anaesthetic~~

7) A doctor who has special training in medical care for children

~~a) Dentist~~ ~~b) Pediatrician~~ ~~c) Orthopaedist~~

8) A doctor who takes X-ray and studies them scientifically is

~~a) Psychiatrist~~ ~~b) Orthopaedist~~ ~~c) Radiologist~~

9) A doctor who treats eye disease is

~~a) Ophthalmologist~~ ~~b) Cardiologist~~ ~~c) Dentist~~

10) Instrument for measuring temperature

~~a) Barometer~~ ~~b) Thermometer~~ ~~c) Lactometer~~

11) Instrument for measuring atmospheric pressure

~~a) Barometer~~ ~~b) Thermometer~~ ~~c) Lactometer~~

12) Instrument for measuring purity of milk

~~a) Barometer~~ ~~b) Thermometer~~ ~~c) Lactometer~~

13) Instrument for carrying sound to long distance.

~~a) Loudspeaker~~ ~~b) Compass~~ ~~c) Barometer~~

14) Instrument for viewing distance objects as magnified

~~a) Microscope~~ ~~b) Compass~~ ~~c) Lactometer~~

15) Which organ group do "Lungs" belong?

~~a) Respiratory system~~ ~~b) Nervous system~~
~~c) Digestive system.~~

16) To which organ group do "Heart" belong?

~~a) Nervous~~ ~~b) Circulatory~~ ~~c) Skeletal~~

17) To which organ group do "Brain" belong?

~~a) Nervous~~ ~~b) Skeletal~~ ~~c) Circulatory~~

18) To which organ group do "Stomach" belong?

~~a) Skeletal~~ ~~b) Digestive~~ ~~c) Respiratory~~

19) To which organ group do "Liver" belong?

~~a) Skeletal~~ ~~b) Respiratory~~ ~~c) Digestive~~

20) Which is the eye infection caused by bacteria?

a) Fever b) Cold c) Eye flu

21) It is caused by parasite which is carried by mosquitoes.

a) Malaria b) Eye flu c) Cold

22) It generally involves a running nose and sneezing.

a) Eye flu b) Cold c) Malaria

23) It causes to poor appetite, headache, lethargy.

a) Fever b) Cold c) Eye flu

24) Which instrument is famous in Tunisia, Africa?

a) Bendir b) Clay drum c) Rabad

25) It has 3 strings and a triangular shape. It is very popular in Russia.

a) Balalaika b) Bendir c) Clay drum

26) _____ is a ceramic made drum.

a) Clay drum b) Rabad c) Bendir



VEDANT INTERNATIONAL SCHOOL

ISANPUR, AHMEDABAD - 382443.

DATE : તારીખ :	SUBJECT : વિષય :	Roll No. : રોલ નંબર :
STD. : કક્કા :	Suppl. No. : પુસ્તકો :	Supervisor's Sign./ નિરીક્ષકની સહી

27) Which miss world acted in the film Devdas, Dhoom II and Taal ?

↳ Kajol ↳ Sridevi ↳ Aishwarya

28) Which popular south Indian actor served as a bus conductor for the state transport Corporation in Bengaluru.

↳ Rajnikant ↳ Shahrukh Khan ↳ Ajay Devgan

29) Which film actor's nickname is Duggi ?

↳ Amitabh ↳ Hrithik Roshan ↳ Salman

30) Who is the famous Playback singer ?

↳ Lata Mangeshkar ↳ Salman ↳ Yash Raj

31) Who is the famous choreographer ?

↳ Udit Narayan ↳ R.D Burman ↳ Saaj Khan

32) Who is the famous Film director ?

↳ Karan Johar ↳ A.R. Rehman ↳ Asha Bosele

33) One who makes Tunes for the song in a movie

~~a) Playback Singers~~ ~~b) Music Composers~~ ~~c) Film Director~~

34) Which President of India wrote "Wings of Fire"?

~~a) A.P.J. Abdul Kalam~~ ~~b) Rajendra Prasad~~
~~c) Pratibha Patil~~

35) The great Sanskrit poet includes Shaktuntalam.

~~a) J.K. Rowling~~ ~~b) Lewis Carroll~~ ~~c) Kalidas~~

36) Who is the writer of the dinosaurs saga "Jurassic Park"?

~~a) Michael Crichton~~ ~~b) Rudyard Kipling~~
~~c) Rabindranath Tagore~~

37) Which is the principal language of Pakistan?

~~a) Garsi~~ ~~b) Urdu~~ ~~c) Burmese~~

38) Which is the principal language of Russia?

~~a) Spanish~~ ~~b) Russian~~ ~~c) Arabic~~

39) Which is the principal language of Turkey?

a) Arabic b) Urdu c) Turkish

40) Which popular film actor floated a political party named Praja Rajyam in 2008?

a) Rajnikant b) Chiranjive c) None of them

41) The biggest Comet is Centaur — Chiron.

a) 2060 b) 3074 c) 4420

42) The longest stay in space was 438 days by

a) Rakesh Sharma b) Valeri Polykov c) Laika

43) _____ are the Combo of three different sizes drums.

a) bendir b) balaiika c) Djun-djun

44) Father of English poetry

a) Tulsidas b) Valmiki c) Shakespeare

44) The jungle book is written by

a) Rudyard Kipling b) Lewis c) J.K. Rowling

45) Which instrument is used to show the directions?

(a) Barometer (b) Telescope (c) Compass

46) _____ is a statue of Jesus Christ.

(a) Tower of Pisa (b) Christ, the Redeemer (c) Eiffel Tower

47) _____ is a unit for measuring weight.

(a) Tonne (b) metre (c) Centimetre

48) 1 tonne = _____ kilograms

(a) 10 (b) 100 (c) 1000

49) Circle the odd one out.

49) (a) Car scooter^(b) Bus Aeroplane stairs^(c)

50) Triangle shape circle Rectangle square

51) Sister brother house father mother

52) Frog elephant ant chair leopard

53) Tick the odd figure

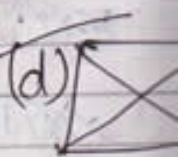
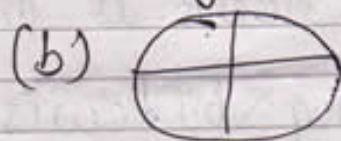
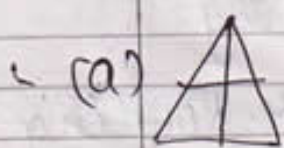

$$\square + \square + \square + \square + \square = \square$$

3



VEDANT INTERNATIONAL SCHOOL

ISANPUR, AHMEDABAD - 382443.

DATE : તારીખ :	SUBJECT : વિષય :	Roll No. : રોલ નંબર :
STD. : કોચ :	Suppl. No. : પૂરવણી :	Supervisor's Sign./ સિરીસાલી સહી



55) What should be the number opposite 8 ?

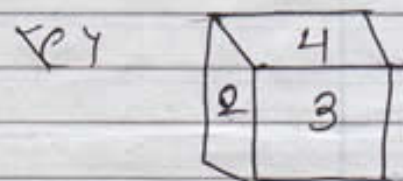
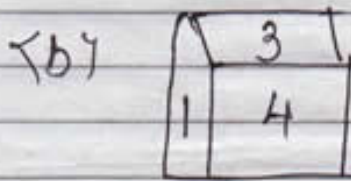
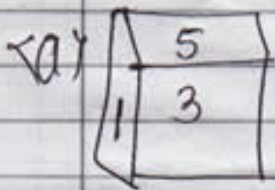

(a) 6

(b) 5

(c) 4

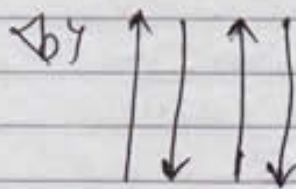
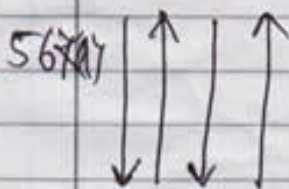

57) Which of the following devices is an Input device of a Computer ?

(a) Monitor (b) Printer (c) Scanner

58) _____ was awarded the Nobel prize in literature.

(a) Kalidas (b) Tulsidas (c) Rabindranath Tagore

59) An adult male is likely to have _____
litres blood in his body

~~a) 3~~

~~b) 4~~

~~c) 5~~

60) An adult male is likely to have _____
litres water in his body.

~~a) 45~~

~~b) 55~~

~~c) 65~~